

CORRIGENDUM

Date: 4th July, 2024

Corrigendum # 1: RFP NO: SDMS/INFRA/ 24-25 Dated 21st June 2024

Based on pre-bid queries/ discussions, the following are to be noted –

1. Refer clause (a) of Paragraph “# New Requirement (Changes from existing setup)” in Page 5 of the RFP document.

The specification which was mentioned for the storage racks was “*sheet metal base of 2mm thickness, which is to be supported by 3 pairs of angle frame*”.

Following further review of the requirements, the specification is being changed to “*sheet metal base of 0.7~0.8mm thickness*”.

Proposals are to be submitted in accordance to this revision of specifications. The rest of the RFP remains unchanged.

2. Contact person of the Warehouse Locations, where the racks & supporting infrastructure are proposed to be installed is as stated below –

<u>Box Based Storage Racks</u>	
<u>Location</u>	<u>Contact Person & Address</u>
Jaipur	Amrish Rathore - 81696 86695; Ground Floor, C- 24 A (1), Malviya Industrial Area , Jaipur - 302017
Jabalpur	Mayank Salame - 76975 71572; Unity Logistics Park, National Highway, Katangi Bypass Chowk, Div .Khasra No. 252, 263, Pedwarakala, Tehsil Panagar, Jabalpur - 482002
Patiala	Satnam Singh - 98888 53760; Gateway Spaces , NH-1,Rajgarh, Tehsil - Rajpura, Patiala, Punjab-140401
Varanasi	Manish - 91228 88818; Gata No.307, Village Aoudhe, P.O.Bachchwan, Paragana-Dehat Amanat Tehsil -Sardar, Thana Rohiyana Dist.- Varanasi, Uttar Pradesh - 221011
Patna [New]	Ritesh Rai - 94536 31889; Plot No. 263, Khata no.61, Nandlal Chapra, Kankarbagh Circle Patna, Bihar - 800020
<u>Dumbwaiters</u>	
<u>Location</u>	<u>Contact Person & Address</u>
Bhiwandi	Rohit Pagade - 93219 78539; Survey No.64/2, 65/0,66/1, paiki,66/2 and 69/5, Arjun Compound, Nex to Hotel Gapala's Inn,Arjunali Village, Bhiwandi Taluka , District Thane -421101
Hyderabad 2	Sangappa Devender - 9014874469; Godown No. 3, H. No. 5-98/2, Gundlapochampally Village, Medchal, Malkajgiri Dist., Telangana State – 500043
Jabalpur	Mayank Salame - 76975 71572; Unity Logistics Park, National Highway, Katangi Bypass Chowk, Div .Khasra No. 252, 263, Pedwarakala, Tehsil Panagar, Jabalpur - 482002
Madurai	Ramjith N - 86674 48856; 13/7 Azad Street, Gandhi Nagar, Madurai, Tamil Nadu; PIN: 625020
<u>Gangway, Staircase & Catwalk [Without Racks]</u>	
<u>Location</u>	<u>Contact Person & Address</u>
Bhiwandi	Rohit Pagade - 93219 78539; Survey No.64/2, 65/0,66/1, paiki,66/2 and 69/5, Arjun Compound, Nex to Hotel Gapala's Inn,Arjunali Village, Bhiwandi Taluka , District Thane -421101

3. The drawings/ schematic layout for some locations is as below –

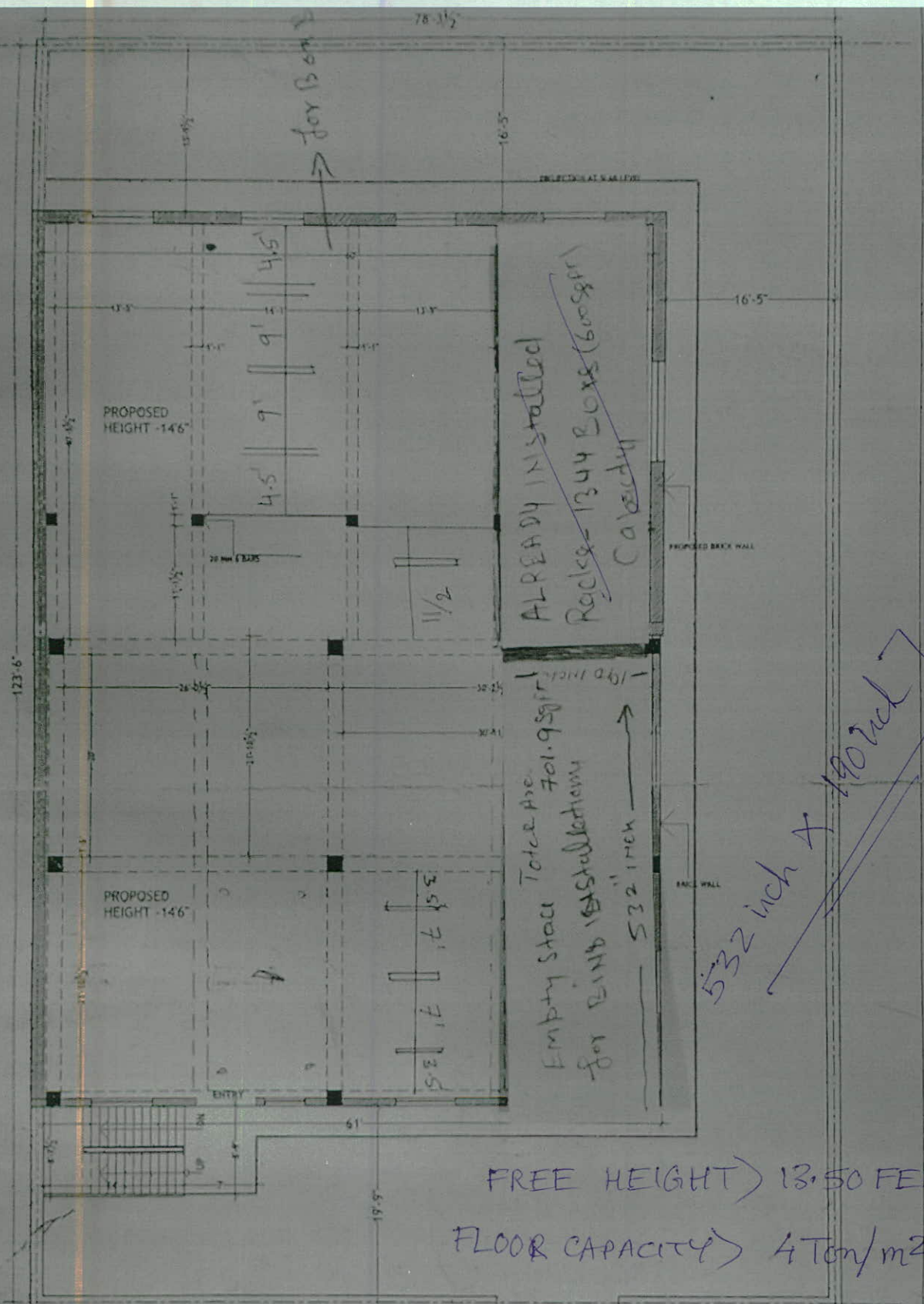

FREE HEIGHT > 13.50 FEET.
FLOOR CAPACITY > 4 Ton/m²

FIRST FLOOR PLAN

MAIN ROAD 24.0 M WIDE

PROPOSED LAYOUT PLAN FOR M/S BRIJ NIVESH AT C-24,A-1, MALVIYA NAGAR INDUSTRIAL AREA , JAIPUR



70 Ft.

PATIALA

HEIGHT (BELOW BEAMS) → ~~35~~ 35 FEET

121 Ft.

Area Total 8470 Sq. Ft.

121 Ft.

70 Ft.

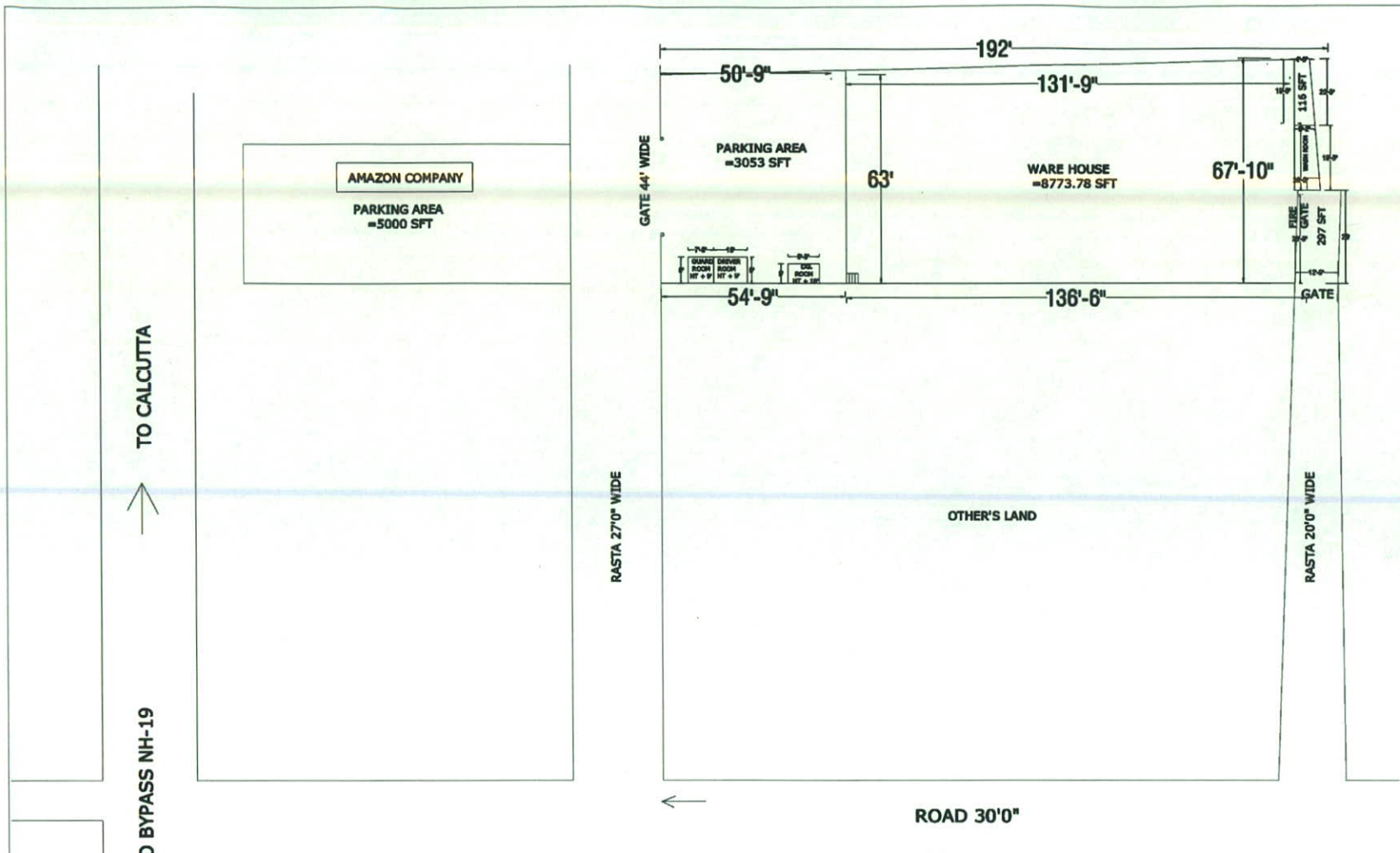

VARANASI
 CEILING HEIGHT
 ↳ 20 FEET
 SPACE FOR RACKS
 ↳ 80FT X 24FT.
 FLOOR LOAD
 CAP → 2.5T/m²
 IN BETWEEN
 ↳ 1 COLUMN OF
 13 INCH X 10 INCH.



- 1- D.G. ROOM AREA =55.5 sft
- 2- GUARD ROOM HT + 10' AREA=58.64
- 3- DRIVER ROOM HT + 10' AREA=80 SFT
- 4- WASH ROOM HT + 9' AREA=147.53
- 5- 3 NO. URINAL
- 6- TRIMIX FLOORING
- 7- HIGHT FROM FLOOR TO 30 FIT
- 8- SHUTTER 5 NO.
- 9-PLATFORM 5' WIDE

TOTAL COVERED AREA = 9115.45 SFT
 TOTAL PARKING AREA = 3466 SFT
 TOTAL AREA = 12581.45 SFT

PATNA

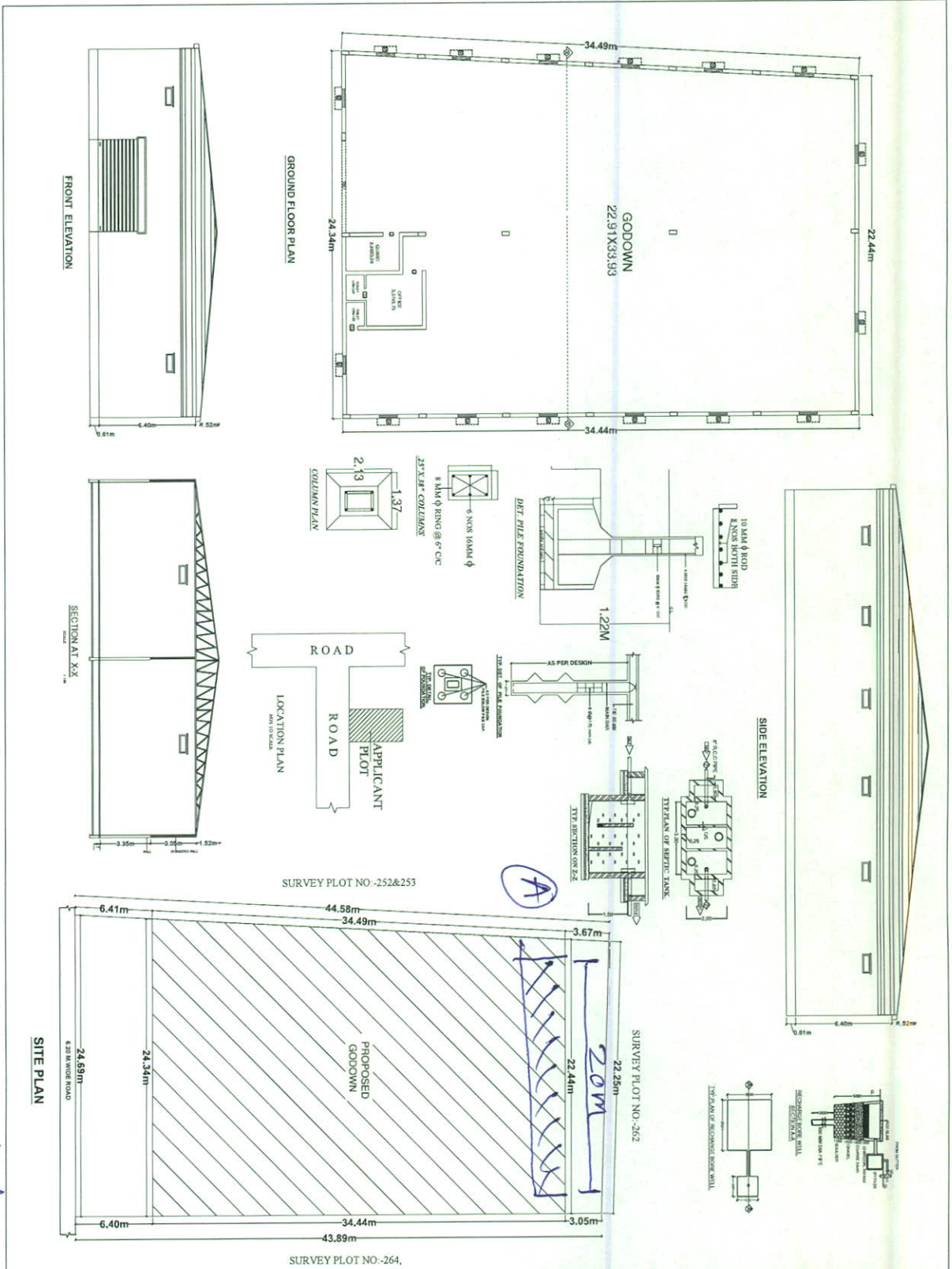

Ⓐ Space for Racks > 20m width to be considered at shaded section.

SCHEDULE OF DOORS & WINDOWS

Sl. NO.	TYPE	WIDTH	HEIGHT	STILL
1	DR	0.91	2.11	0.00
2	DR	0.91	2.11	0.00
3	DR	0.91	2.11	0.00
4	DR	0.91	2.11	0.00
5	DR	0.91	2.11	0.00
6	DR	0.91	2.11	0.00
7	DR	0.91	2.11	0.00
TOTAL				0.00

AREA STATEMENT

ITEM	AREA (SQM)
TOTAL PLOT AREA AS PER	1026.75 SQM
TOTAL PLOT AREA AS PER	1026.75 SQM
GROUND FLOOR BIV AREA	825.88 SQM
F.A.R. COVERAGE AREA	9.77
FLOOR WEIGHT CAPACITY	1 SQM=12 M.T.

- REQUIREMENTS:
- R.C.C UNDER REARMED PILE FOUNDATION AS PER TAIL
 - 1.80 CLASS BRICK WORK IN CORNER WORK IN TYPICAL
 - 20 TH P.S FLOORING OVER DRY RAMPED KIKRA
 - OVER THE R.S.JING OVER SAND FILLING C.C ROOF SLAB
 - CHALKWALL & SHUTTERS OF DOORS AND WINDOWS.
 - 0.072 M.CEMENT PASTER BOTH SIDE OF WALL.
 - WHITE & COLOUR WASH AND PAPER CHOICE.

PROPOSED GODDOWN FOR,
 SRI CHANDRIKA RAI, S/O. LATE DHANRAJ RAI,
 AT, MAUZA-NANDIAL, CHHAPRA,
 PRESENT THANA-RAMKRISHNA NAGAR,
 THANA NO-45, TAUZI NO-GOVT. OF BIHAR,
 PLOT NO-263,
 KHATA NO-61, DISTT-PATNA

NORTH	SCALE	DRG. NO.
	1:100/1:200	01/01

SIGN OF OWNER	SIGN OF ENG./ARCH.